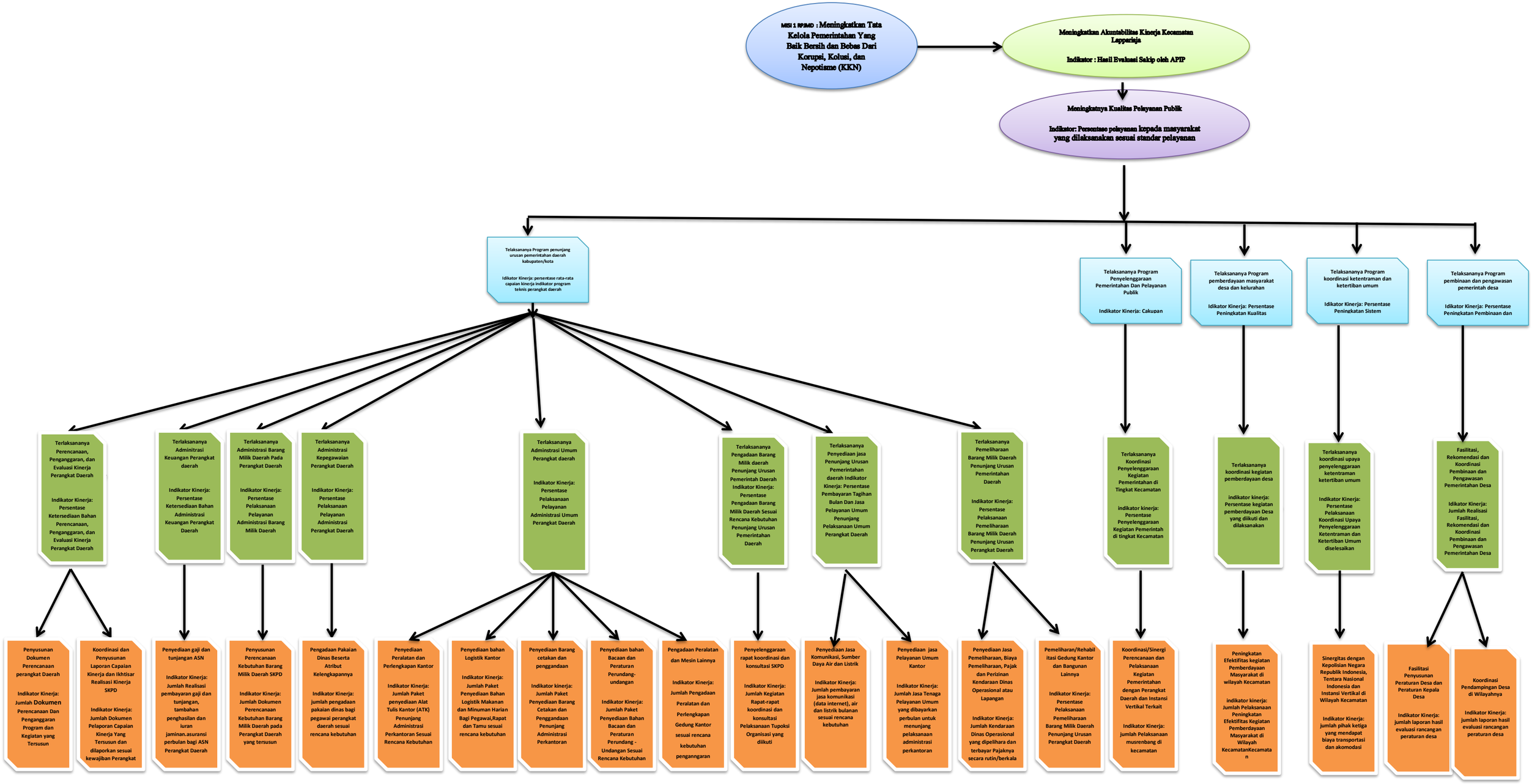POHON KINERJA KECAMATAN LAPPARIAJA TAHUN 2022